

RANK (ROI)	INSTITUTE	STATE	GOVT/ PVT	DOMESTIC TUITION FEE (₹)	DOMESTIC AVERAGE SALARY (₹)	ROI	OVERALL RANK 2018
1	Faculty of Management Studies, University of Delhi	Delhi	G	21,560	21,10,000	97.87	9
2	Dept. of Commerce, DSE, University of Delhi	Delhi	G	30,392	9,32,000	30.67	46
3	Dept. of Business Mgmt., University of Calcutta	West Bengal	G	15,488	3,60,000	23.24	98
4	Dept of Commerce & Mgmt., KSKV Kachchh Univ., Bhuj	Gujarat	G	8,400	1,44,000	17.14	290
5	Sydenham Inst. of Mgmt. Studies, Research & Entrp. Edu., Mumbai	Maharashtra	G	1,38,000	10,92,000	7.91	44
6	Easwari Engineering College, Chennai	Tamil Nadu	P	60,000	4,00,000	6.67	205
7	CMR College of Engineering and Technology, Hyderabad	Telangana	P	70,000	4,00,000	5.71	224
8	Vivekananda Inst. of Information and Mgmt. Studies, Tiruchengode	Tamil Nadu	P	63,000	3,50,000	5.56	238
9	Faculty of Mgmt. Studies, M.S. Univ of Baroda, Vadodara	Gujarat	G	80,000	4,20,000	5.25	262
10	Chaitanya Bharathi Institute of Technology, Hyderabad	Telangana	P	86,000	4,50,000	5.23	277
11	ADMI for Financial and Mgmt. Studies, University of Mumbai	Maharashtra	P	82,000	4,10,000	5.00	202
12	The Business School, University of Jammu, Jammu	J&K	G	77,162	3,75,000	4.86	214
13	Jamnalal Bajaj Institute of Management Studies, Mumbai	Maharashtra	G	4,00,000	18,91,000	4.73	23
14	M.A.M. B-School, Tiruchirappalli	Tamil Nadu	P	70,000	3,25,000	4.64	285
15	PSG Institute of Management, Coimbatore	Tamil Nadu	P	1,80,000	8,30,000	4.61	50
16	School of Management, Pondicherry University, Puducherry	Puducherry	G	80,000	3,50,000	4.38	94
17	Shailesh J. Mehta School of Management, IIT Bombay	Maharashtra	G	4,37,752	19,06,000	4.35	16
18	Bharath Institute of Higher Education and Research, Chennai	Tamil Nadu	P	2,00,000	8,40,000	4.20	154
18	R.V. Institute of Management, Bengaluru	Karnataka	P	1,00,000	4,20,000	4.20	149
20	PCTE, Ludhiana	Punjab	P	1,20,000	5,00,000	4.17	82
21	School of Mgmt. Studies, Motilal Nehru, NIT, Allahabad	Uttar Pradesh	G	1,07,802	4,36,000	4.04	65
22	School of Management Studies, NIT, Calicut	Kerala	G	1,60,000	6,42,000	4.01	80
23	Department of Mgmt. Studies, SJB Institute of Tech., Bengaluru	Karnataka	P	1,08,000	4,32,000	4.00	269
24	Institute of Business Management & Research, Hubli	Karnataka	P	54,390	2,10,000	3.86	293
25	St. Joseph's Degree & PG College, Hyderabad	Telangana	P	1,00,000	3,59,934	3.60	223
26	Dept of Mgmt. Studies, Valliammai Engg College, Kanchipuram	Tamil Nadu	P	60,000	2,13,589	3.56	281
27	Dr. Panjabrao Deshmukh Inst. of Mgmt. Tech. & Research, Nagpur	Maharashtra	P	84,400	3,00,000	3.55	263
28	AMS School of Informatics, Hyderabad	Telangana	P	78,500	2,75,000	3.50	299
28	Vel Tech HT Dr.Rangarajan Dr.Sakunthala Engg. College, Chennai	Tamil Nadu	P	1,00,000	3,50,000	3.50	188
30	Department of Business Administration, Tezpur University, Tezpur	Assam	G	1,16,058	4,05,000	3.49	128
31	Dept. of Business Mgmt., SNV Mahavidyalaya, Hyderabad	Telangana	P	45,500	1,50,000	3.30	300
32	School of Mgmt. Studies, Bannari Amman Inst. of Tech., Erode	Tamil Nadu	P	1,00,000	3,20,000	3.20	109
33	Indo Global College of Management and Tech, New Chandigarh	Punjab	P	1,74,000	5,50,000	3.16	136
34	Tilak Raj Chadha Inst. of Management & Tech, Yamuna Nagar	Haryana	P	96,000	3,00,000	3.13	219
35	Virudhunagar Hindu Nadar's SN College, Virudhunagar	Tamil Nadu	P	96,200	3,00,000	3.12	247
36	SNS College of Technology, Coimbatore	Tamil Nadu	P	70,000	2,17,000	3.10	182
37	Atharva Institute of Management Studies, Mumbai	Maharashtra	P	2,27,000	7,00,000	3.08	143
38	School of Hospitality and Tourism Management, Jammu	J&K	P	71,122	2,16,000	3.04	209
39	Future Institute of Management & Technology, Bareilly	Uttar Pradesh	P	1,00,000	3,00,000	3.00	233
39	DAV Institute of Management, Faridabad	Haryana	P	80,000	2,40,000	3.00	260
41	Department of Management Studies, NIT, Tiruchippalli	Tamil Nadu	G	2,17,400	6,50,000	2.99	47
42	Rungta College of Engineering & Technology, Bhilai	Chhattisgarh	P	1,31,080	3,80,000	2.90	114
43	Sinhgad Business School, Pune	Maharashtra	p	1,22,000	3,50,000	2.87	280
44	Int'l School of Informatics & Mgmt. Technical Campus, Jaipur	Rajasthan	P	1,40,000	4,00,000	2.86	124
44	People's Institute of Management & Research, Bhopal	Madhya Pradesh	P	1,40,000	4,00,000	2.86	245
46	Dept. of Management Studies, SJC Institute of Tech., Chickballapur	Karnataka	P	1,20,000	3,40,000	2.83	287
47	Roorkee Institute of Technology, Roorkee	Uttarakhand	P	1,60,000	4,50,000	2.81	156
48	Vinod Gupta School of Management, IIT, Kharagpur	West Bengal	G	6,00,000	16,29,000	2.72	20
49	Dept. of Mgmt. Studies, Mepco Schlenk Engg. College, Sivakasi	Tamil Nadu	P	1,66,000	4,50,000	2.71	123
50	Dept of MBA, Sagar Institute of Research & Tech, Bhopal	Madhya Pradesh	P	1,12,000	3,00,000	2.68	289

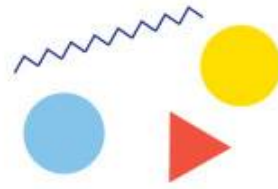

INDIA'S BEST B-SCHOOLS

Top 100: ROI



Note: The tuition fee is as reported by the institutes and does not cover other expenses like books, hostel fee, library charges, etc.

RANK (ROI)	INSTITUTE	STATE	GOVT/ PVT	DOMESTIC TUITION FEE (₹)	DOMESTIC AVERAGE SALARY (₹)	ROI	OVERALL RANK 2018
51	The Oxford College of Engineering, Bengaluru	Karnataka	P	1,60,000	4,20,000	2.63	265
52	Prestige Institute of Management, Gwalior	Madhya Pradesh	P	1,62,800	4,25,000	2.61	122
53	Baba Farid College of Management & Technology, Bathinda	Punjab	P	1,00,920	2,58,000	2.56	266
54	Prestige Institute of Management, Dewas	Madhya Pradesh	P	1,10,000	2,80,000	2.55	163
55	Prestige Institute of Management and Research, Indore	Madhya Pradesh	P	1,78,000	4,50,000	2.53	71
56	BLDE Association's A.S. Patil College of Comm., MBA Prog., Vijayapur	Karnataka	P	1,00,000	2,50,000	2.50	226
56	Acropolis Faculty of Management and Research, Indore	Madhya Pradesh	P	1,20,000	3,00,000	2.50	284
58	S. P. Jain Institute of Management & Research, Mumbai	Maharashtra	P	9,00,000	22,24,000	2.47	6
59	Amrapali Inst. of Mgmt. & Computer Applications, Haldwani	Uttarakhand	P	1,00,000	2,43,000	2.43	246
60	Aristotle PG College, Moinalbad	Telangana	P	1,00,000	2,40,000	2.40	228
61	Dept of Business Administration, ABES Engg. College, Ghaziabad	Uttar Pradesh	P	2,20,000	5,11,000	2.32	176
62	DMSR (GS College of Commerce and Economics), Nagpur	Maharashtra	P	1,48,820	3,40,000	2.28	259
62	MGM Institute of Management, Aurangabad	Maharashtra	P	1,31,818	3,00,000	2.28	232
64	School of Mgmt., Vel Tech RDS R&D Inst., Chennai	Tamil Nadu	P	1,60,000	3,63,000	2.27	136
65	Balaji Institute of Management and HR Development, Pune	Maharashtra	P	3,54,000	8,00,000	2.26	89
66	Maharaja Agrasen Institute of Mgmt. and Tech., Yamuna Nagar	Haryana	P	82,000	1,80,000	2.20	221
67	Francis Xavier Engineering College, Tirunelveli	Tamil Nadu	P	1,65,000	3,60,200	2.18	212
68	PSNA College of Engineering and Technology, Dindigul	Tamil Nadu	P	1,70,000	3,68,000	2.16	135
69	Greater Noida Institute of Technology, Greater Noida	Uttar Pradesh	P	1,72,200	3,67,000	2.13	267
70	National Institute of Agricultural Extension Mgmt., Hyderabad	Telangana	G	4,05,000	8,56,000	2.11	41
71	Astha School of Management, Bhubaneswar	Odisha	P	1,60,000	3,35,000	2.09	230
72	Department of Management Studies, IIT Delhi	Delhi	G	8,00,000	16,54,000	2.07	20
72	Department of Management Studies, IIT Madras	Tamil Nadu	G	6,00,000	12,40,000	2.07	38
74	J. J. College of Engineering and Technology, Tiruchirappalli	Tamil Nadu	P	1,10,000	2,25,000	2.05	271
75	AIMS School of Business, Bengaluru	Karnataka	P	4,00,000	8,15,000	2.04	52
76	Chandigarh Business School of Administration, Mohali	Punjab	P	1,76,000	3,50,000	1.99	196
77	IPS Academy, Inst. of Business Mgmt and Research, Indore	Madhya Pradesh	P	1,69,500	3,36,000	1.98	213
78	OM Kothari Institute of Management & Research, Kota	Rajasthan	P	1,22,000	2,40,000	1.97	189
79	Rajeev Business School, Pune	Maharashtra	P	2,15,000	4,20,000	1.95	153
80	Marathwada Mitramandal Inst. of Mgmt. Edu. R&T, Pune	Maharashtra	P	1,45,000	2,80,000	1.93	292
81	XLRI-Xavier School of Management, Jamshedpur	Jharkhand	P	10,74,000	20,00,000	1.86	4
82	RMD Sinhgad School of Management Studies, Pune	Maharashtra	P	1,62,654	3,00,000	1.84	296
82	Shri Jaysukhlal Vadhar Inst. of Management Studies, Jamnagar	Gujarat	P	1,22,000	2,25,000	1.84	130
84	Indian Institute of Management, Calcutta	West Bengal	G	13,17,000	23,74,000	1.80	2
84	Dept. of Business Administration, M K Bhavnagar Univ, Bhavnagar	Gujarat	G	1,00,000	1,80,000	1.80	283
86	Ajay Kumar Garg Institute of Management, Ghaziabad	Uttar Pradesh	P	1,87,886	3,35,000	1.78	118
86	Hallmark Business School, Tiruchirappalli	Tamil Nadu	P	2,00,000	3,55,000	1.78	227
88	Gandhi Institute For Tech. Advancement, Bhubaneswar	Odisha	P	3,12,000	5,50,000	1.76	210
88	Faculty of Mgmt. Science, SRMS College of Engg. and Tech., Bareilly	Uttar Pradesh	P	1,98,564	3,50,000	1.76	157
88	Department of Management Studies, IIT (ISM), Dhanbad	Jharkhand	G	3,57,900	6,30,000	1.76	81
91	Patel Group of Institutions, Bhopal	Madhya Pradesh	P	1,20,000	2,10,000	1.75	297
92	MS Ramaiah Institute of Management, Bengaluru	Karnataka	P	2,60,000	4,50,000	1.73	166
92	Vivekananda Institute of Management Studies, Coimbatore	Tamil Nadu	P	2,28,000	3,94,000	1.73	149
94	Seshadripuram Institute of Management Studies, Bengaluru	Karnataka	P	1,75,000	3,00,000	1.71	279
95	Indian Institute of Management, Kashipur	Uttarakhand	G	7,31,160	12,19,000	1.67	32
95	Sri Sairam Institute of Management Studies, Chennai	Tamil Nadu	P	2,40,000	4,00,000	1.67	144
97	Sheila Raheja School of Business Mgmt & Research, Mumbai	Maharashtra	P	2,22,407	3,70,000	1.66	272
98	Dept. of Business Mgmt., Pranveer Singh Inst of Tech., Kanpur	Uttar Pradesh	P	2,18,592	3,60,000	1.65	241
99	Lala Lajpatrai Institute of Management, Mumbai	Maharashtra	P	2,64,000	4,28,000	1.62	197
100	DBA&R, Shri Sant Gajanan Maharaj College of Engg., Shegaon	Maharashtra	P	1,87,500	3,00,000	1.60	198



OVERALL RANKING-2018



2018	2017	INSTITUTE	STATE	ZONE	GOVT/ PVT		OVERALL SCORE 1,000	LEARNING EXPERIENCE (250)		LIVING EXPERIENCE (150)		PLACEMENT PERFORMANCE (250)		SELECTION PROCESS (150)		FUTURE ORIENTATION (200)	
								SCORE	RANK	SCORE	RANK	SCORE	RANK	SCORE	RANK	SCORE	RANK
270	NP	Delhi School of Business, New Delhi	Delhi	North	P		401.7	100.4	275	54.8	289	111.1	194	74.4	233	61	241
271	255	J. J. College of Engineering and Technology, Tiruchirapalli	Tamil Nadu	South	P		400.8	99.6	277	106.1	117	97.1	242	78	201	20	294
272	262	Sheila Raheja School of Business Management & Research, Mumbai	Maharashtra	West	P		400.4	105.1	266	70.2	276	90.6	262	56.9	303	77.6	193
273	227	Sinhgad Institute of Management, Pune	Maharashtra	West	P		400.2	97.9	281	79.6	256	93.8	251	75.8	221	53.1	257
274	256	S. V. Institute of Management, Kadi	Gujarat	West	P		399.2	95.5	284	102.2	153	98.1	238	74.5	230	28.9	278
275	233	Dept of Comm. & Bus. Admn., Tilka Manjhi Bhagalpur University, Bhagalpur	Bihar	East	G		397	83.9	294	97.5	182	76.5	281	87.7	113	51.4	261
276	244	Maharishi Arvind Institute of Engineering and Technology, Jaipur	Rajasthan	North	P		396.5	114.2	249	82.2	252	79.6	279	84.1	140	36.4	275
277	267	Shri Vaishnav Institute of Management, Indore	Madhya Pradesh	West	P		396	128.1	216	100.5	165	59.3	295	81.6	167	26.5	282
277	NP	Chaitanya Bharathi Institute of Technology, Hyderabad	Telangana	South	P		396	72.2	301	102.3	152	118.4	169	83.1	151	20	294
279	NP	Seshadripuram Institute of Management Studies, Bengaluru	Karnataka	South	P		395	91.6	288	49.1	294	121.6	153	72.1	250	60.6	242
280	259	Sinhgad Business School, Pune	Maharashtra	West	p		390.7	110.6	251	43.5	298	124.6	138	72.2	249	39.8	272
281	NP	Dept of Mgmt Studies, Valliammai Engg College, Kanchipuram	Tamil Nadu	South	P		385.5	103.8	270	105.3	124	68.6	287	85.5	126	22.3	290
282	NP	CMR Centre for Business Studies, Bengaluru	Karnataka	South	P		385.3	122	231	77.5	262	90	263	69.4	267	26.4	284
283	NP	Dept of Business Admn., M K Bhavnagar University, Bhavnagar	Gujarat	West	G		384.4	102.7	273	86.4	236	93.2	255	82.1	162	20	294
284	252	Acropolis Faculty of Management and Research, Indore	Madhya Pradesh	West	P		383.6	104.3	268	38.3	301	98.3	236	69.7	265	73	209
285	NP	M.A.M. B-School, Tiruchirapalli	Tamil Nadu	South	P		382.9	98.9	280	89.3	226	107.4	210	67.3	283	20	294
286	260	Global Business School, Hubli	Karnataka	South	P		381.7	109.1	259	47.4	295	96.7	244	77.8	203	50.7	264
287	264	Dept of Mgmt Studies, SJC Institute of Technology, Chickballapur	Karnataka	South	P		377.6	114.8	246	97.1	185	63.8	291	80.4	179	21.5	291
288	NP	MITS School of Business, Madanapalle	Andhra Pradesh	South	P		373.6	100.1	276	72.4	270	75.4	282	68.6	275	57.1	251
289	NP	Dept of MBA, Sagar Institute of Research & Technology, Bhopal	Madhya Pradesh	West	P		372.3	105.8	265	90.2	220	84.4	271	69	272	22.9	288
290	NP	Dept. of Commerce & Management, KSKV Kachchh University, Bhuj	Gujarat	West	G		366.9	78.1	296	77.7	260	80.2	278	71.6	255	59.3	246
291	NP	IMS Business School, Kolkata	West Bengal	East	P		360.8	92.4	286	67.1	281	92.9	257	59.8	302	48.6	266
292	272	Marathwada Mitramandal's Inst of Mgmt Education Research & Training, Pune	Maharashtra	West	P		349.4	92.3	287	53.6	290	91.5	261	84	141	28	279
293	NP	Institute of Business Management & Research, Hubli	Karnataka	South	P		346.3	123	228	41.9	299	92.2	260	69.2	271	20	294
294	266	H. K. Institute of Management Studies & Research, Mumbai	Maharashtra	West	P		342.9	74.7	298	40.3	300	126.1	134	63.2	297	38.6	273
295	NP	Surana College Center For Post Graduate Studies, Bengaluru	Karnataka	South	P		337.7	103.1	272	71.8	272	66.2	289	76.6	215	20	294
296	276	RMD Sinhgad School of Management Studies, Pune	Maharashtra	West	P		317.6	90.5	290	37	302	100.8	230	64.4	293	24.9	286
297	275	Patel Group of Institutions, Bhopal	Madhya Pradesh	West	P		308.4	74.1	299	70.4	275	72	285	71.9	252	20	294
298	NP	Vaishali Institute of Business and Rural Management, Muzaffarpur	Bihar	East	P		306.9	86.1	292	69.5	277	48.2	300	81.9	164	21.2	292
299	265	AMS School of Informatics, Hyderabad	Telangana	South	P		306.2	88.7	291	72.7	269	55.8	298	64.1	294	24.9	286
300	NP	Dept of Business Mgmt, Sarojini Naidu Vanita Mahavidyalaya, Hyderabad	Telangana	South	P		288.5	85.6	293	53.4	291	48.3	299	81.2	171	20	294
301	274	Vidyasagar Institute of Management, Bhopal	Madhya Pradesh	West	P		285	61.3	302	86.2	237	44.1	301	71	259	22.4	289
302	257	Amjad Ali Khan College of Business Administration, Hyderabad	Telangana	South	P		251.6	72.9	300	45.1	297	40.1	302	72.9	246	20.6	293
303	268	Rayat Institute of Management, Balachaur	Punjab	North	P		168.5	35.8	303	7.6	303	36.6	303	68.5	276	20	294

Ranking is based on objective data only. Only those B-schools which submitted their objective data have been ranked. Institutes like IIM-L, ISB, fulfilled the below criteria were considered eligible for participation in ranking: i) Minimum three batches passed out, ii) Offering full-time postgraduate

Hyderabad, etc., which did not submit their objective data on time or refused to participate, have not been ranked. Only those colleges which ate programme in management. All scores have been rounded off to one decimal place, this may result in rounding off errors while adding the